

**ITEM 12. STREET EVENT – TEMPORARY ROAD CLOSURES – SYDNEY
MOTHERS DAY CLASSIC 2017**

TRIM RECORD NO: 2016/579891

RECOMMENDATION

It is recommended that the Committee endorse the temporary road closures for the Sydney Mother's Day Classic 2017 on Sunday 14 May 2017 from 5am to 12pm subject to the following conditions:-

- (A) The Applicant must comply with the temporary road closure conditions as stipulated in Schedule B of this agenda.
- (B) The Applicant must contact the Sydney City Police to discuss deployment of user pay police for the event.
- (C) The Applicant must contact the City's Venue Management Unit to discuss the event.
- (D) The Applicant is to obtain a Road Occupancy Licence from the Transport Management Centre prior to commencement of works.
- (E) The Applicant must provide a telephone number of the supervisor responsible for the proposed event and include contact details in the notification letters to be distributed to affected stakeholders.
- (F) The Applicant must contact Sydney Buses and arrange and pay for the rerouting of bus services around the closures, the temporary relocation of bus stops and any additional staff required.

VOTING MEMBERS FOR THIS ITEM

<i>Voting Members</i>	<i>Support</i>	<i>Object</i>
City of Sydney		
Roads and Maritime Services		
NSW Police – Sydney City LAC		
Representative for the Member for Sydney		

DECISION

BACKGROUND

The National Breast Cancer Foundation has applied for the temporary road closures of various City streets for the Sydney Mother's Day Classic 2017 on Sunday 14 May 2017 from 5am to 12pm

COMMENTS

The Sydney Mother's Day Classic 2017 is an annual event that requires the temporary closure of City streets and traffic detours around the event route.

Temporary road closures and Special Event Clearways will be in place in various City streets to assist the event.

Hospital Road will also be temporarily converted to allow two-way traffic flow to and from Shakespeare Place from 5am on Sunday 8 May 2016. Please note Hospital Road is under the jurisdiction of the Royal Botanic Gardens and Domain Trust.

Temporary Road Closures – Sunday 14 May 2016 – 5am to 12pm

- Art Gallery Road at Hospital Road
- Hospital Road, between Prince Albert Road and Shakespeare Place
- Prince Albert Road, between St Mary's and Hospital Roads

Temporary Road Closures – Sunday 14 May 2016 – 6am to 10am

- College Street, between Park Street and Prince Albert Road
- Macquarie Street, between St James Road and Hunter Street
- Prince Albert Road, between St James Road and College Street
- St James Road, between Elizabeth Street and Prince Albert Road

Temporary Road Closures – Sunday 14 May 2016 – 6am to 11am

- Boomerang Place and Yurong Street, between William Street and St Marys Road (northbound)
- Prince Albert Road, between College Street and St Mary's Road
- St Mary's Road, between Prince Albert Road and Cathedral Street

There are currently no other approved temporary road closures proposed to take place on the same day.

CONSULTATION

The Applicant will be required to notify affected stakeholders as stipulated in Schedule B.

FINANCIAL

Not applicable as the Sydney Mother's Day Classic 2017 is a not-for-profit event for the National Breast Cancer Foundation which is exempt from fees as stipulated in the current Fees and Charges

ATTACHMENTS

Street Event – Temporary Road Closures – Sydney Mothers Day Classic 2017

Ganesh Vengadasalam, Senior Traffic Engineer

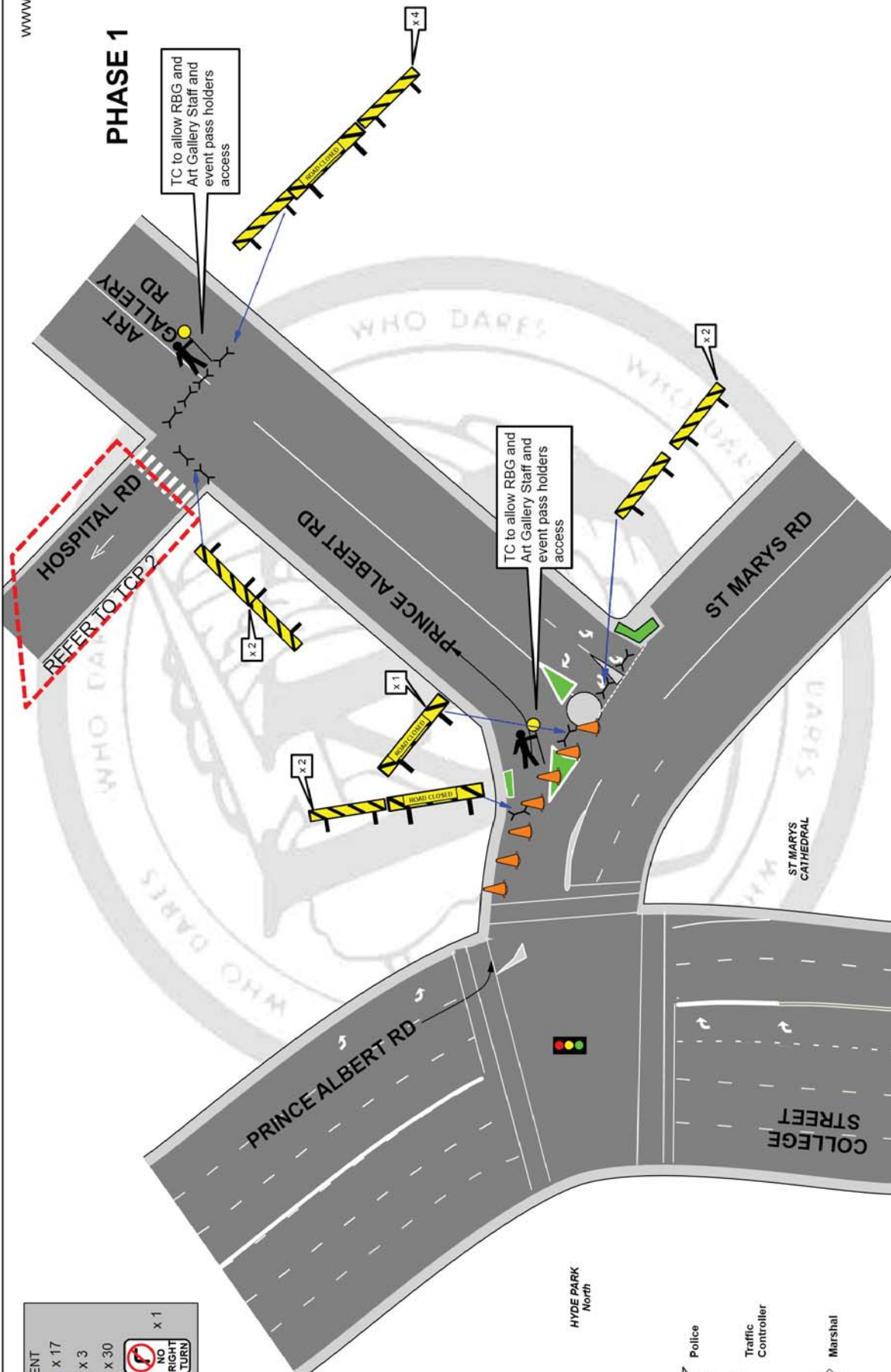

AGENCY	PRIMARY TASK	SECONDARY TASK	STAFF ON-SITE	TIME	MOTHERS DAY CLASSIC	TCP	1 a
TMC	Assist with road closures				Art Gallery Rd & Hospital Rd , Sydney	TCS	3132
POLICE					Prince Albert Rd Closed at St Marys Rd	DATE	Sun 14 May 17
WHO DARES	Implement road closures	Deliver signage	2	0500 - 0600	Art Gallery Rd Closed north of Hospital Rd	SCALE	Not to Scale
MARSHAL	Assist Police & RMS with road closures					Drawn By:	Greg Mooney RTA Cert. 2253016656

Who Dares Pty Ltd accepts no liability for the implementation or execution of this TCP unless undertaken by authorised Who Dares personnel. ALL TRAFFIC CONTROL PLANS ARE COPYRIGHT PROPERTY OF WHO DARES PTY LTD AND ARE NOT TRANSFERABLE UNLESS AUTHORISED BY WHO DARES PTY LTD.



PHASE 2

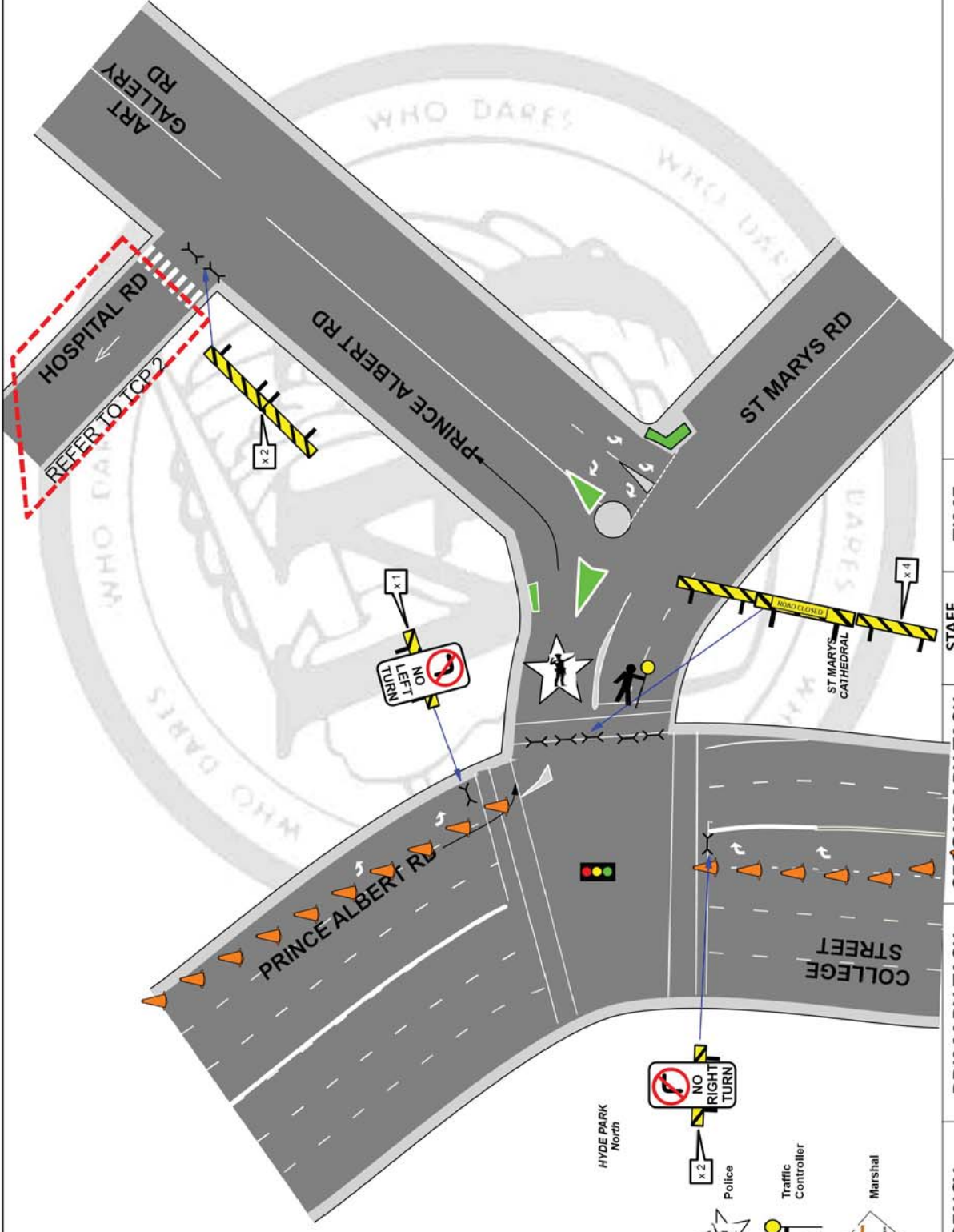

AGENCY	PRIMARY TASK	SECONDARY TASK	STAFF ON-SITE	TIME	MOTHERS DAY CLASSIC	TCP	1 b
TMC	Assist with road closures				Art Gallery Rd & Hospital Rd , Sydney	TCS	3132
POLICE	Maintain road closures		1 Re-Deploy from TCP.4	1000 - 1100	Prince Albert Rd Closed at St Marys Rd	DATE	Sun 14 May 17
WHO DARES	Implement road closures	Deliver signage	1 Re-Deploy from TCP.4	1000 - 1100	Art Gallery Rd Closed north of Hospital Rd	SCALE	Not to Scale
MARSHAL	Assist Police & RMS with road closures					Drawn By:	Greg Mooney RTA Cert. 2253016656

Who Dares Pty Ltd accepts no liability for the implementation or execution of this TCP unless undertaken by authorised Who Dares personnel. ALL TRAFFIC CONTROL PLANS ARE COPYRIGHT PROPERTY OF WHO DARES PTY LTD AND ARE NOT TRANSFERABLE UNLESS AUTHORISED BY WHO DARES PTY LTD.



PHASE 3

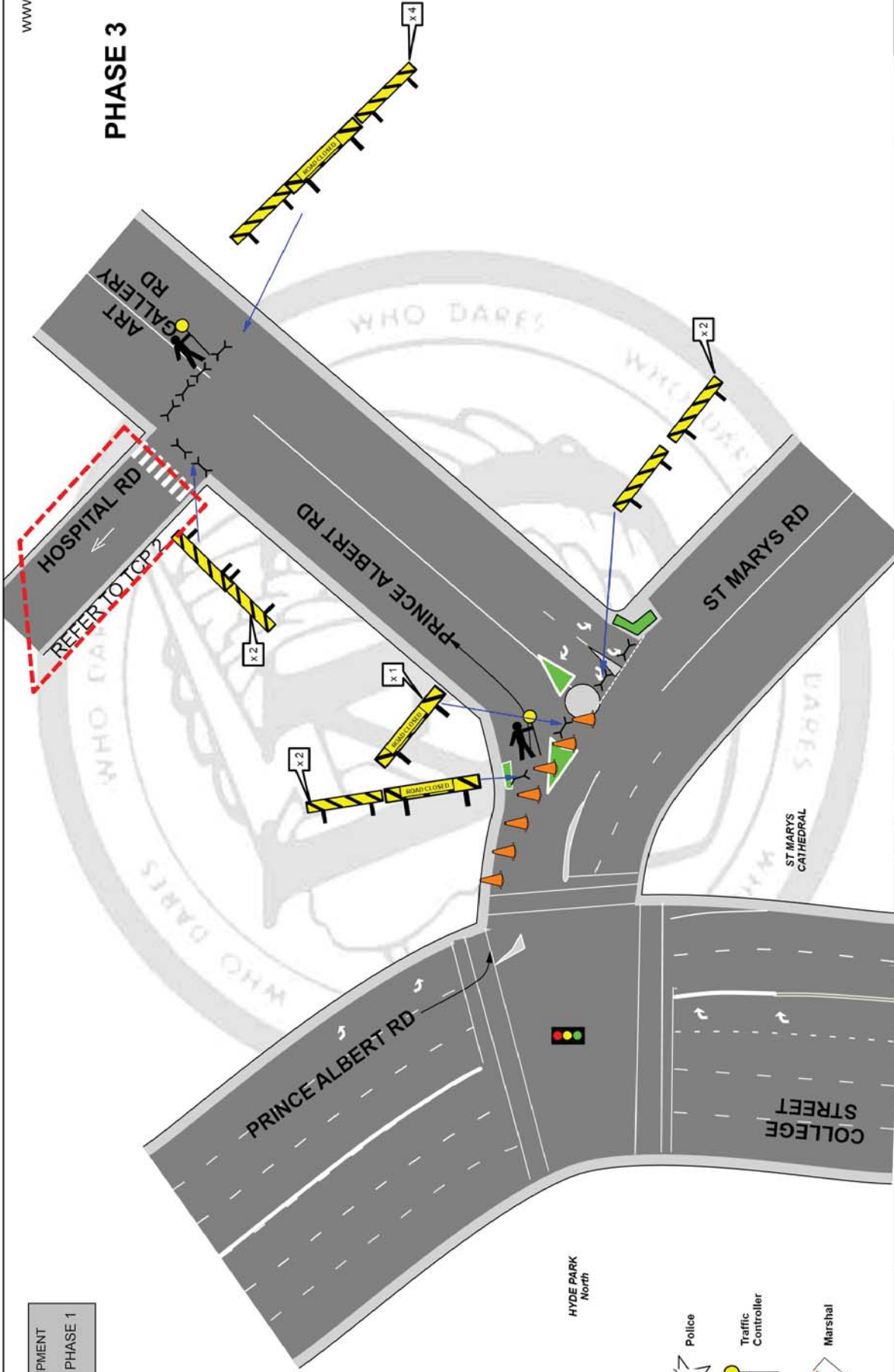

EQUIPMENT
FROM PHASE 1

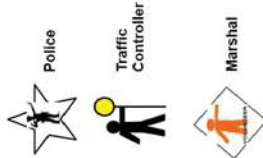

AGENCY	PRIMARY TASK	SECONDARY TASK	STAFF ON-SITE	TIME	MOTHERS DAY CLASSIC	TCP	1 C
TMC	Assist with road closures				Art Gallery Rd & Hospital Rd , Sydney	TCS	3132
POLICE					Prince Albert Rd Closed at St Marys Rd	DATE	Sun 14 May 17
WHO DARES	Implement road closures	Deliver signage	2	1100 - 1200	Art Gallery Rd Closed north of Hospital Rd	SCALE	Not to Scale
MARSHAL	Assist Police & RMS with road closures					Drawn By:	Greg Mooney RTA Cert. 2253016656

Who Dares Pty Ltd accepts no liability for the implementation or execution of this TCP unless undertaken by authorised Who Dares personnel.
ALL TRAFFIC CONTROL PLANS ARE COPYRIGHT PROPERTY OF WHO DARES PTY LTD AND ARE NOT TRANSFERABLE UNLESS AUTHORISED BY WHO DARES PTY LTD.

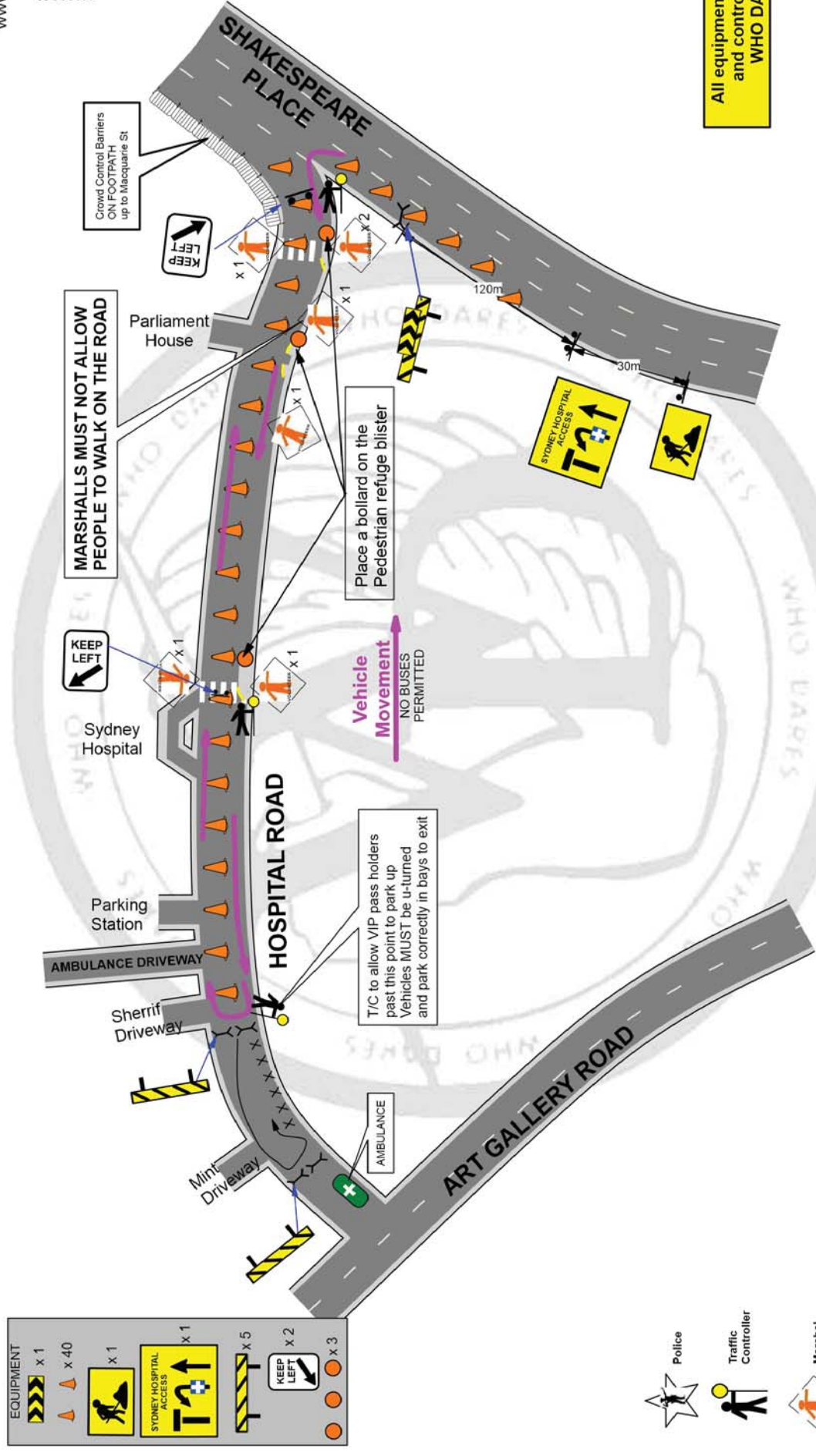

AGENCY	PRIMARY TASK	SECONDARY TASK	STAFF ON-SITE	TIME	MOTHERS DAY CLASSIC Hospital Rd, Sydney	TCP	2
TMC						TCS	
POLICE						DATE	Sun 14 May 17
WHO DARES	Supply Equipment and Implement contra flow	Assist with road closures	3	0500-1200	Hospital Rd to operate as two way enter and exit via Shakespeare Place only.	SCALE	Not to Scale
MARSHAL	Assist Pedestrian movement		7	0500-1200		Drawn By:	Greg Mooney RTA Cert. 2253016656

PHASE 1

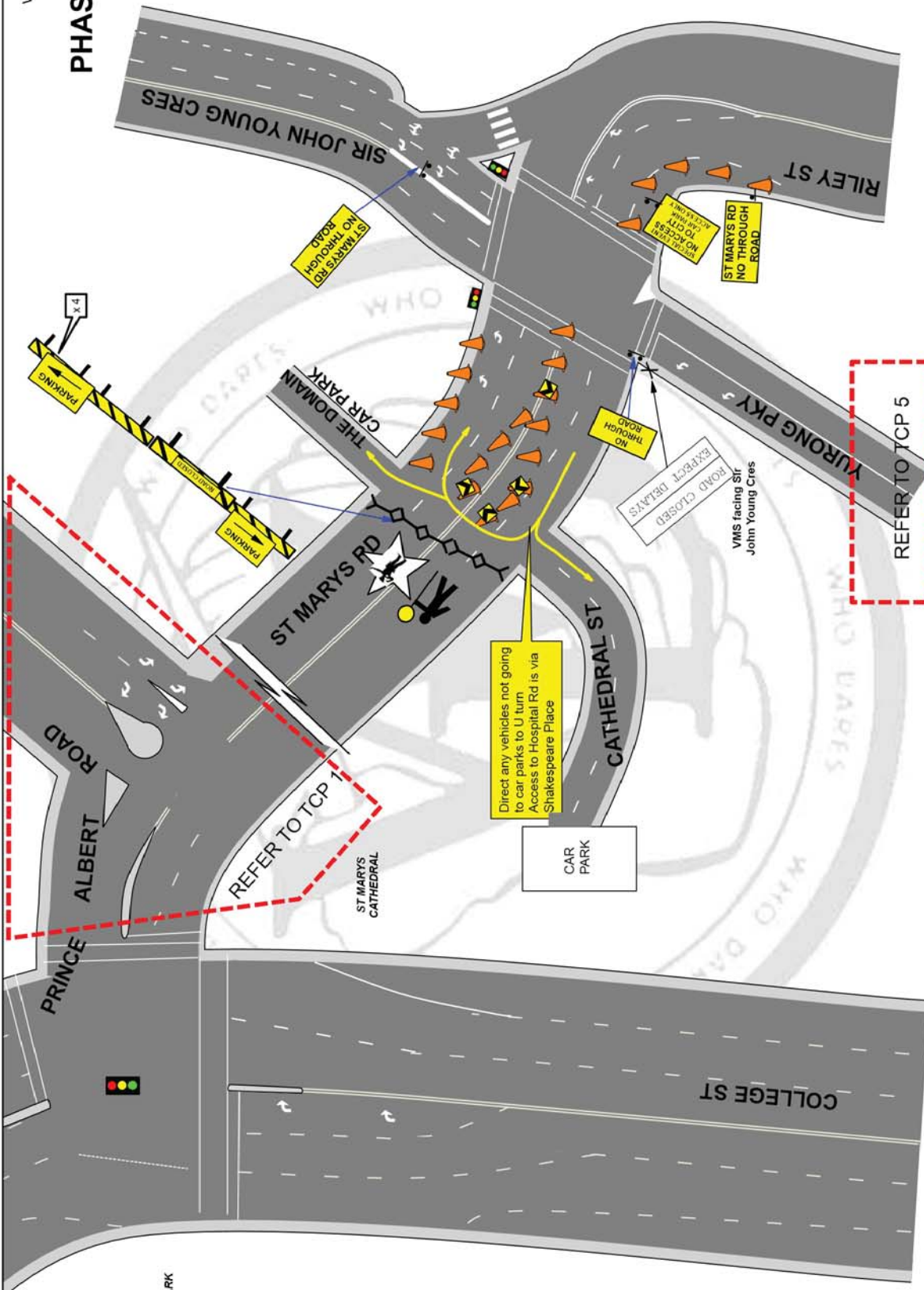

- EQUIPMENT**
- x 4
 - x 1
 - x 25
 - x 4
 - x 1
 - x 2
 - x 1
 - x 1
 - x 1

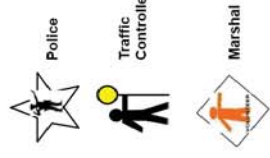

AGENCY	PRIMARY TASK	SECONDARY TASK	STAFF ON-SITE	TIME	MOTHERS DAY CLASSIC	TCP
TMC	Assist with road closures				St Marys Rd at Cathedral St, Sydney	3 a
POLICE	Implement road closures		1	0600-1100	St Marys Rd Closed btw Cathedral St and Prince Albert St	DATE Sun 14 May 17
WHO DARES	Implement road closures	Deliver signage	1	0600-1100		SCALE Not to Scale
MARSHAL	Assist Police & RMS with road closures					Drawn By: Greg Mooney RTA Cert. 2253016656

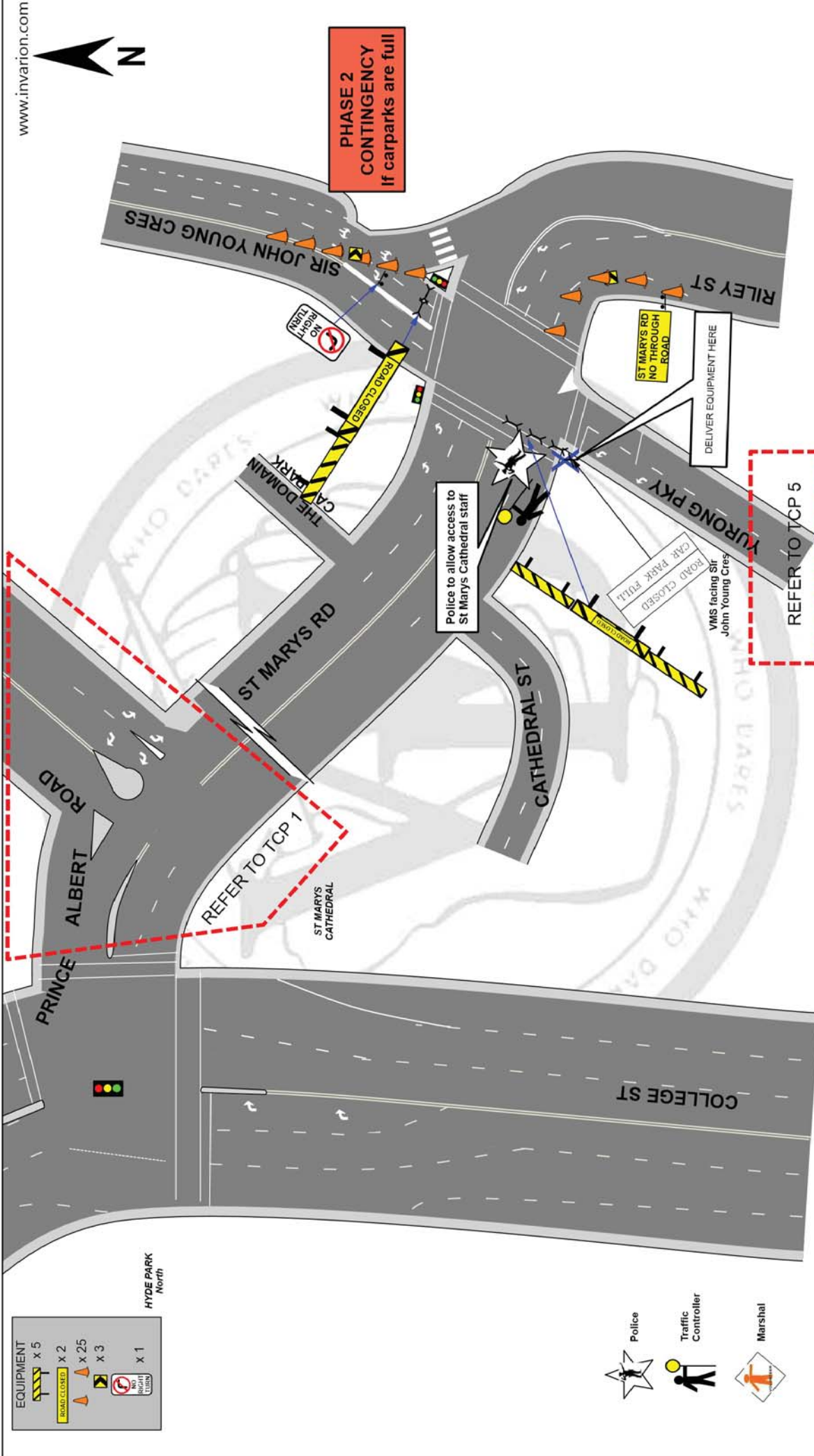

AGENCY	PRIMARY TASK	SECONDARY TASK	STAFF ON-SITE	TIME	3 b	
RMS	Assist with road closures				TCP	TCS
POLICE	Implement road closures		Relocate staff from TCP 3 A		DATE	Sun 14 May 17
WHO DARES	Implement road closures	Deliver signage			SCALE	Not to Scale
MARSHAL	Assist Police & RMS with road closures				Drawn By:	Greg Mooney RTA Cert. 2253016656

MOTHERS DAY CLASSIC
 St Marys Rd at Cathedral St, Sydney
 St Marys Rd Closed btw Cathedral St and Prince Albert St

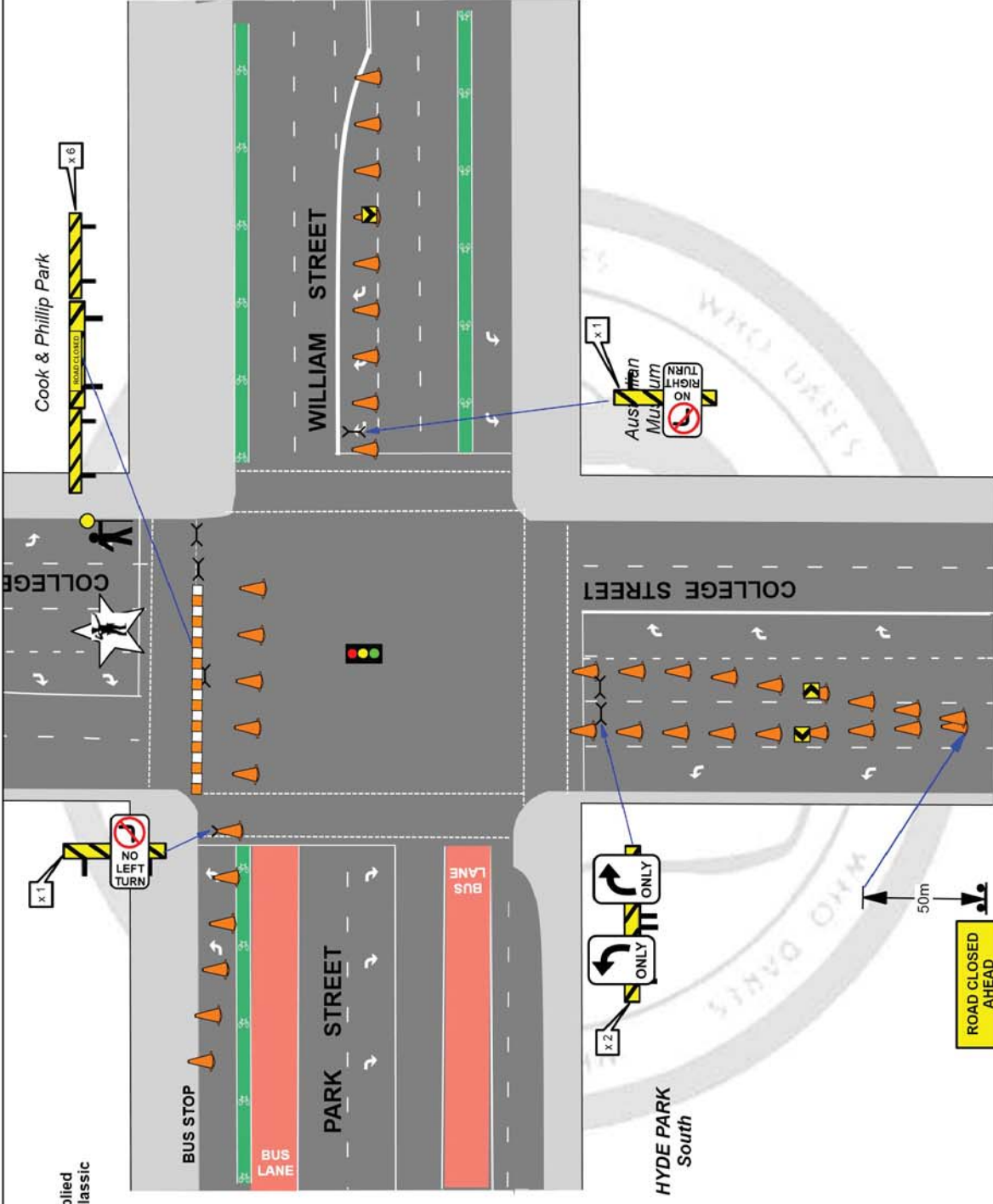

8 x Waterfills supplied by Mothers Day Classic

- EQUIPMENT**
- x 9
 - x 1
 - x 50
 - x 3
 - x 1
 - x 1
 - x 1
 - x 1
 - x 1



AGENCY	PRIMARY TASK	SECONDARY TASK	STAFF ON-SITE	TIME	MOTHERS DAY CLASSIC	
TMC	Assist with road closures				TCP	4
POLICE	Implement road closures		2	0600-1000	TCS	315
WHO DARES	Implement road closures	Deliver signage	1	0600-1000	DATE	Sun 14 May 17
MARSHAL	Assist Police & RMS with road closures				SCALE	Not to Scale
					Drawn By:	Greg Mooney RTA Cert. 2253016656

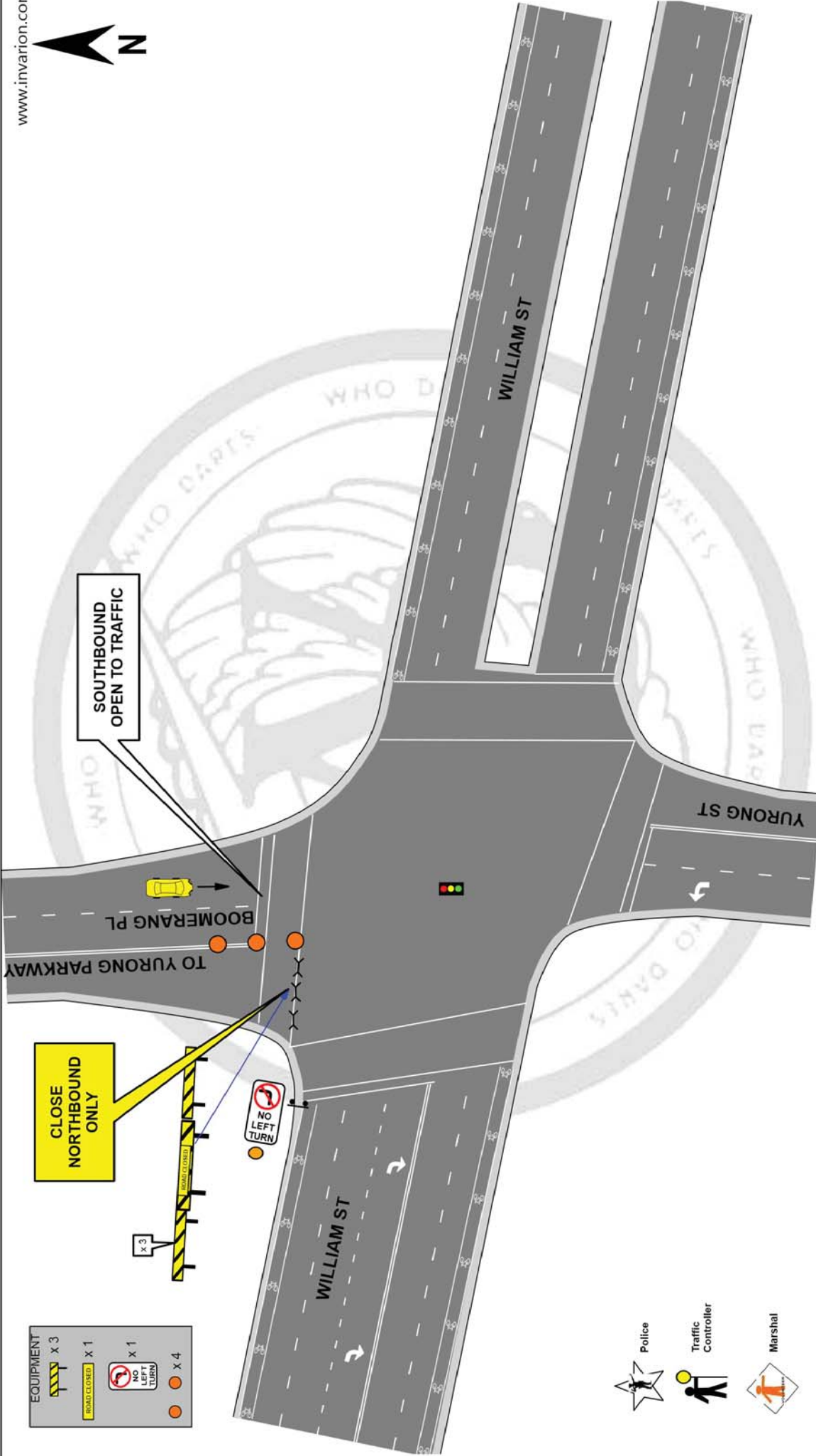

AGENCY	PRIMARY TASK	SECONDARY TASK	STAFF ON-SITE	TIME	MOTHERS DAY CLASSIC	TCP	5
TMC	Assist with road closures				William St and Boomerang Pl/Yurong Parkway, Sydney	TCS	3142
POLICE						DATE	Sun 14 May 17
WHO DARES	Implement road closures	Deliver signage		0600-1100	Boomerang Pl/Yurong Pkw Closed btw William St and St Marys Rd north bound only	SCALE	Not to Scale
MARSHAL						Drawn By:	Greg Mooney RTA Cert. 2253016656

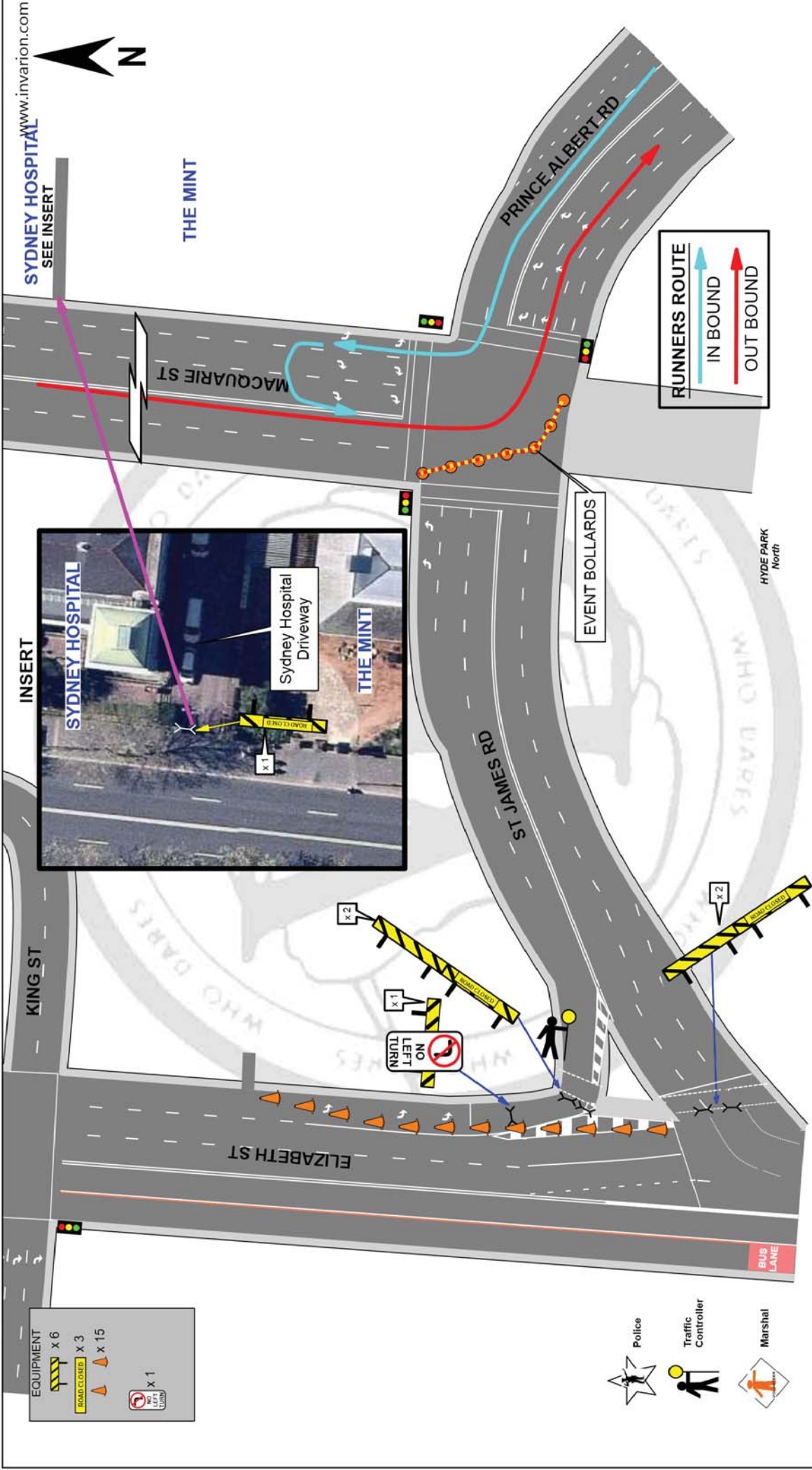

- EQUIPMENT**
- x 6
 - x 3
 - x 15
 - x 1

- Police
- Traffic Controller
- Marshal

AGENCY	PRIMARY TASK	SECONDARY TASK	STAFF ON-SITE	TIME	MOTHERS DAY CLASSIC	TCP
TMC	Monitor Road Closures				Elizabeth St & St James Rd, Sydney	TCS
POLICE	Implement road closures	Deliver signage	1	0600-1000	No left turn from Elizabeth St Southbound into St James Rd.	DATE
WHO DARES						SCALE
MARSHAL						Drawn By:
						6

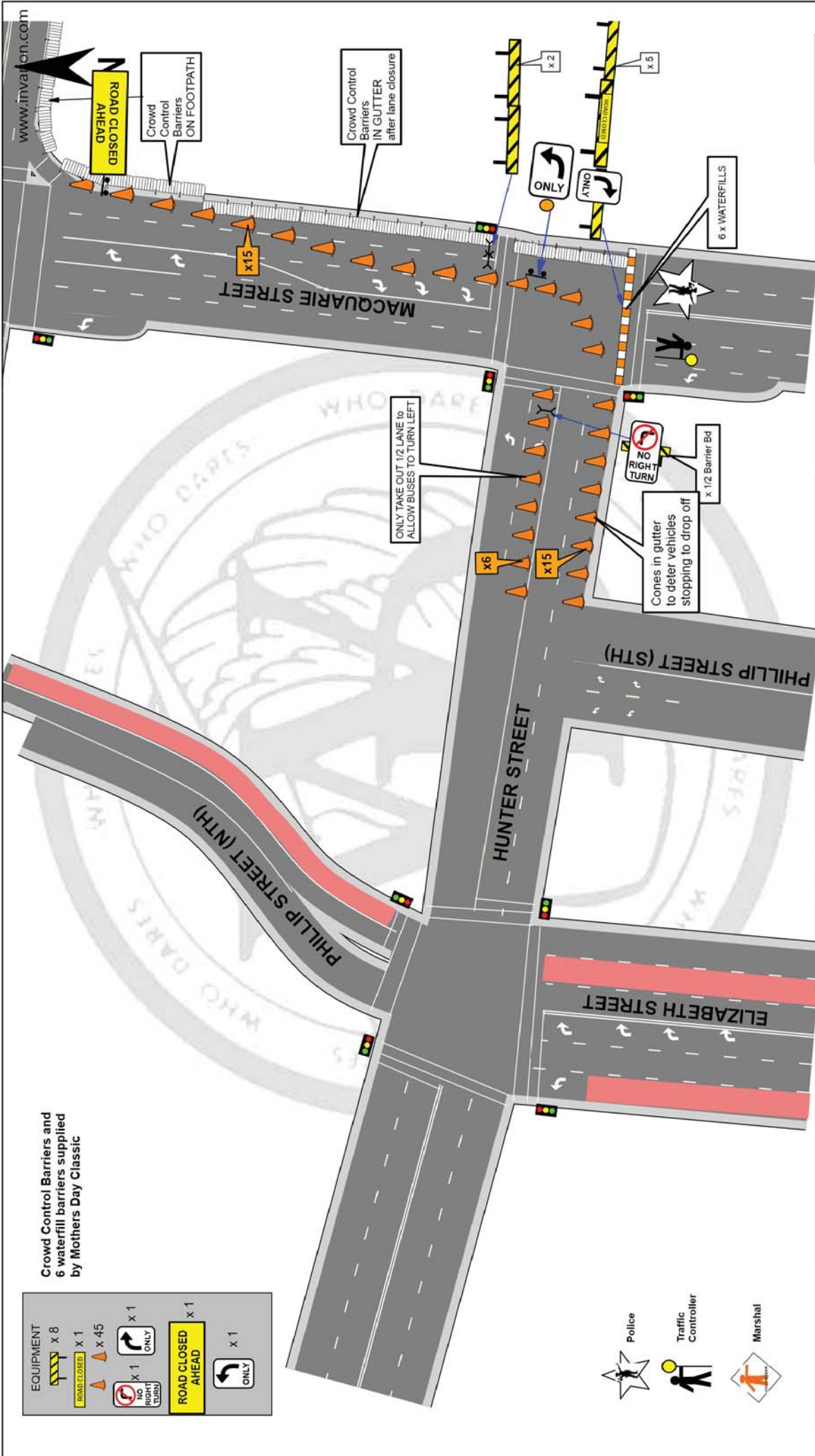

AGENCY	PRIMARY TASK	SECONDARY TASK	STAFF ON-SITE	TIME	MOTHERS DAY CLASSIC		
TMC	Monitor Road Closures				TCP	TCS	7
POLICE	Implement road closures		1	0600-1000	DATE	SCALE	Sun 14 May 17 Not to Scale
WHO DARES	Implement road closures	Deliver signage	1	0600-1000	Drawn By:	Greg Mooney RTA Cert. 2253016656	
MARSHAL							

Crowd Control Barriers and 6 waterfill barriers supplied by Mothers Day Classic

- EQUIPMENT
- Barrier x 8
 - ROAD CLOSED AHEAD sign x 1
 - CONES x 45
 - ONLY sign x 1
 - NO RIGHT TURN sign x 1
 - ROAD CLOSED AHEAD sign x 1
 - ONLY sign x 1

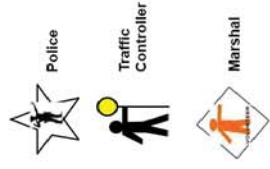

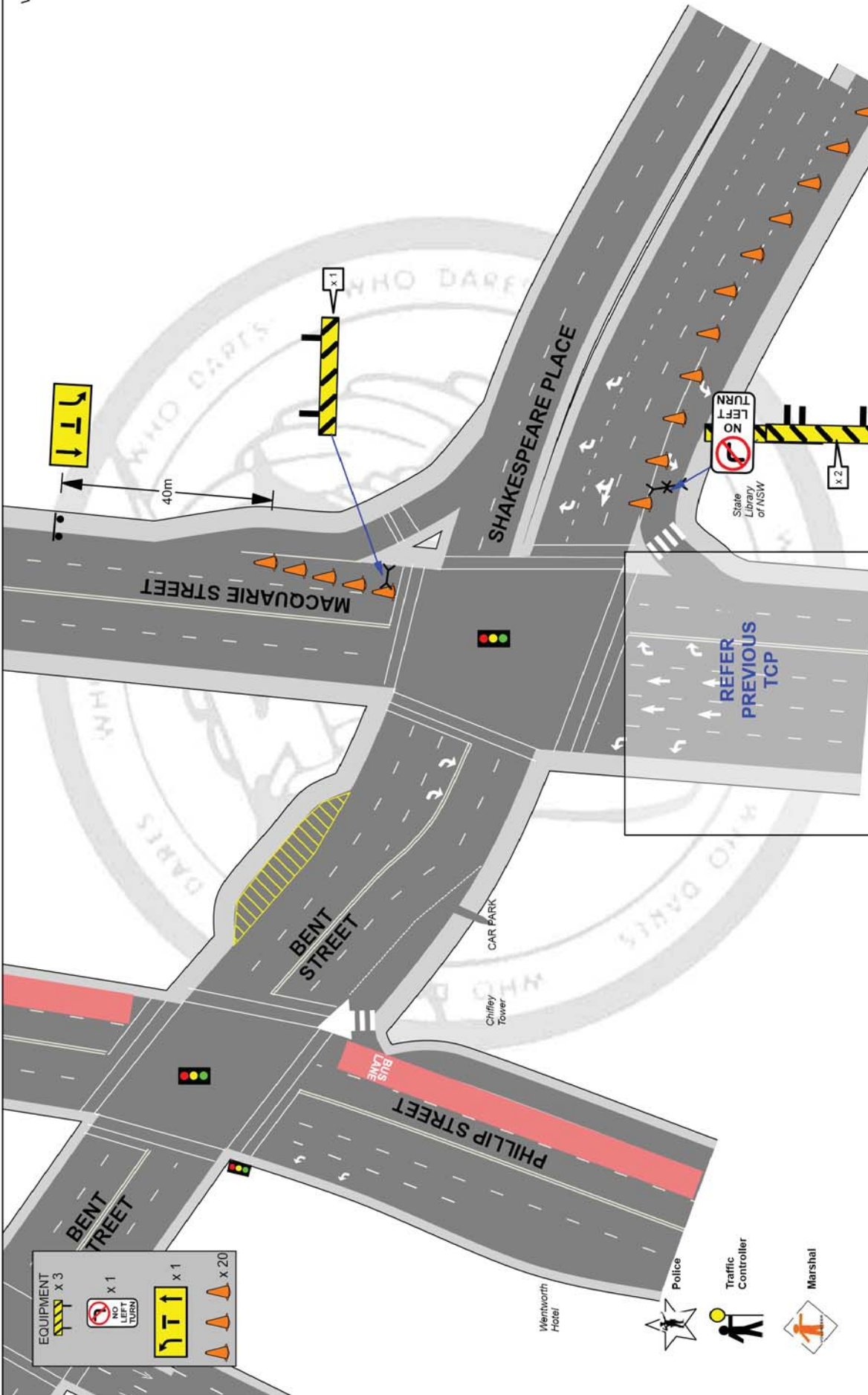

AGENCY	PRIMARY TASK	SECONDARY TASK	STAFF ON-SITE	TIME	TCP
TMC	Assist with road closures				TCS 291
POLICE					DATE Sun 14 May 17
WHO DARES	Implement lane closures	Deliver signage		0600-1000	SCALE Not to Scale
MARSHAL					Drawn By: Greg Mooney RTA Cert. 2253016656

MOTHERS DAY CLASSIC

Macquarie St and Shakespeare PI
Sydney

NO LEFT turn Shakespeare PI
to Macquarie St west bound

